

Theme From
ROUTE 66

1st Eb ~~Alto~~ **Saxophone**

NELSON RIDDLE
 Arranged by
 BURNELL WHIBLEY

Moderately (♩ = 160)

Theme From ROUTE 66

2nd Bb Tenor Saxophone

NELSON RIDDLE
Arranged by
BURNELL WHIBLEY

Moderately (♩ = 160)

Theme From
ROUTE 66

3rd Eb Alto Saxophone

NELSON RIDDLE
Arranged by
BURNELL WHIBLEY

Moderately. (♩ = 160)

Theme From
ROUTE 66

4th B \flat Tenor Saxophone

NELSON RIDDLE
Arranged by
BURNELL WHIBLEY

Moderately ($\text{♩} = 160$)

- System 2:** Continues the melodic line with slurs and ties.
- System 5:** Continues the melodic line in D major.
- System 6:** Continues the melodic line in D major.

Theme From
ROUTE 66

5th E \flat Baritone Saxophone

Moderately. (♩ = 160)

NELSON RIDDLE
Arranged by
BURNELL WHIBLEY
(with Troms.)

4

A

2

p

2

ff

(1)

To Coda

mf

B

pp

fzp *ff*

D.S. al Coda

Coda

mf

f

rall.

ff *mf* *fff*

Theme From ROUTE 66

1st Trombone

NELSON RIDDLE

Arranged by
BURNELL WHIBLEY

Moderately. (♩ = 160)

4

A S

2

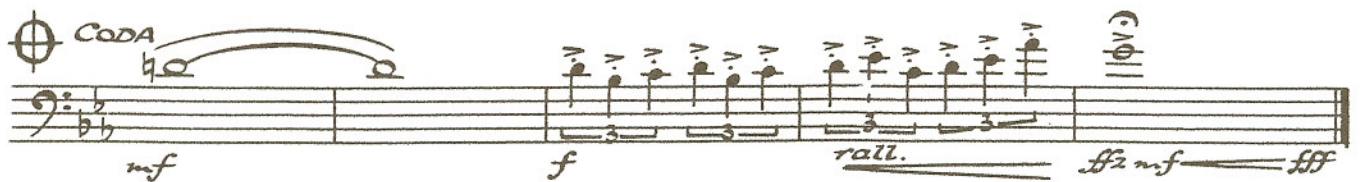
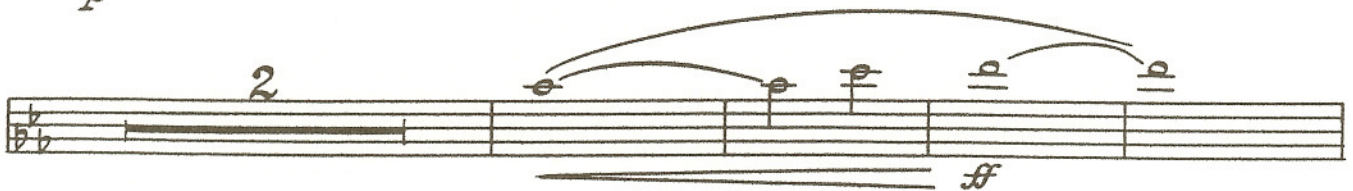

Theme From ROUTE 66

NELSON RIDDLE

2nd Trombone

Arranged by
BURNELL WHIBLEY

Moderately (♩ = 160)

4 A $\$$ 2

1 2

(1) To Coda

B 22 $\$$ D. S. al Coda

⊕ CODA

Theme From
ROUTE 66

NELSON RIDDLE

3rd Trombone

Arranged by
BURNELL WHIBLEY

Moderately (♩ = 120)
4

A S

2

p

ff

p

To
CODA

mf

fzp S *ff*

D.S.
al Coda

mf

f

rall.

ff

mf

fff

Theme From ROUTE 66

2nd B♭ Trumpet

NELSON RIDDLE

Arranged by
BURNELL WHIBLEY

Moderately (♩ = 160)
4

A

10

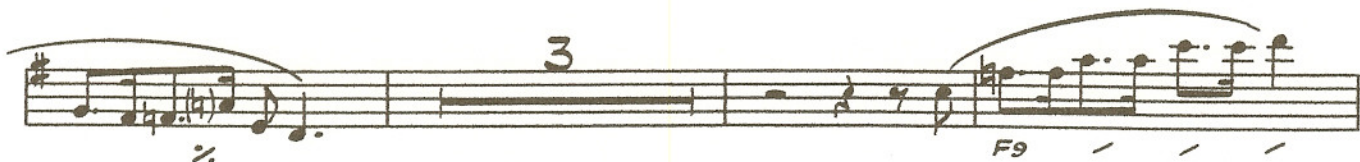

Theme From ROUTE 66

3rd B \flat Trumpet

NELSON RIDDLE

Arranged by
BURNELL WHIBLEY

Moderately ($\text{♩} = 160$)

4

A ♩ 10

(even) 3 To Coda ⊕

4

B 22 ♩ D. S. al Coda ⊕

⊕ Coda 2

Theme From ROUTE 66

4th B \flat Trumpet

NELSON RIDDLE

Arranged by
BURNELL WHIBLEY

Moderately ($\text{♩} = 160$)

4

A ♩

10

(even)

3

To
Coda ⊕

4

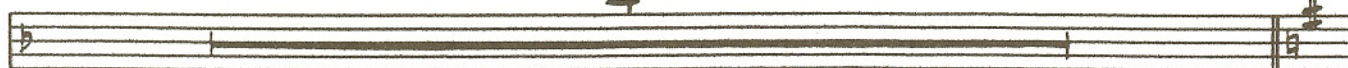

B

22

♩

D.S.
at ⊕ Coda

fzp — *ff*

⊕ CODA

2

⊕

Theme From ROUTE 66

Guitar

NELSON RIDDLE

Moderately ($\text{♩} = 160$)

Arranged by
BURNELL WHIBLEY

E_b (4) **A** *E_b* ♩ (4)

mf

E_b7 (4) *A_b* (4) *D_b7* *ff*

D_b7 *Fm9* *B_b7(+5)* To ⊕ *E_bmaj9* *mf*

D_b7(+9) *C13(-9)* **B** SOLO (Amplified) *mf*

(No Solo) *B₆(9)+11* *B_b7(+5)B_b13(-9)* ♩ *ff* D.S. at ⊕ Coda

⊕ CODA *E_bmaj9* (1) Solo Cadenza *rall.* *fff* 5 5

Theme From
ROUTE 66

By NELSON RIDDLE
Arranged by BURNELL WHIBLEY

Piano

Moderately (♩ = 160)

Solo

mf

(Bass)

(A) (Sxs.) Eb Eb7

Ab

(+ Brass) ff Db7

To Coda ⊕ Fm9 mf Bb7+5 +9

Piano 2

Theme From
ROUTE 66

String Bass & Tuba

Moderately. (♩ = 160)

NELSON RIDDLE
Arranged by
BURNELL WHIBLEY

Theme From ROUTE 66

Drums

NELSON RIDDLE

Arranged by
BURNELL WHIBLEY

Moderately ($\text{♩} = 160$)

Top Cym.
Centre

The main drum score consists of seven systems of music. Each system contains two staves: a top staff for cymbals (marked with 'x' for hits) and a bottom staff for the drum kit (with notes for bass and snare). The music is in 4/4 time and features various dynamics and articulations. Key elements include:

- System 2:** Continues the rhythmic pattern.
- System 4:** Starts with *mf* and includes a section marked **B** with the instruction "add Rim".
- System 5:** Continues the rhythmic pattern.
- System 6:** Continues the rhythmic pattern.

The CODA section is a single system of music. It begins with a Coda symbol and the word "CODA". The top staff shows cymbal hits, and the bottom staff shows drum notes. The dynamics are *f*, *rall.*, *ff*, *mf*, and *fff*. The section concludes with a final Coda symbol.